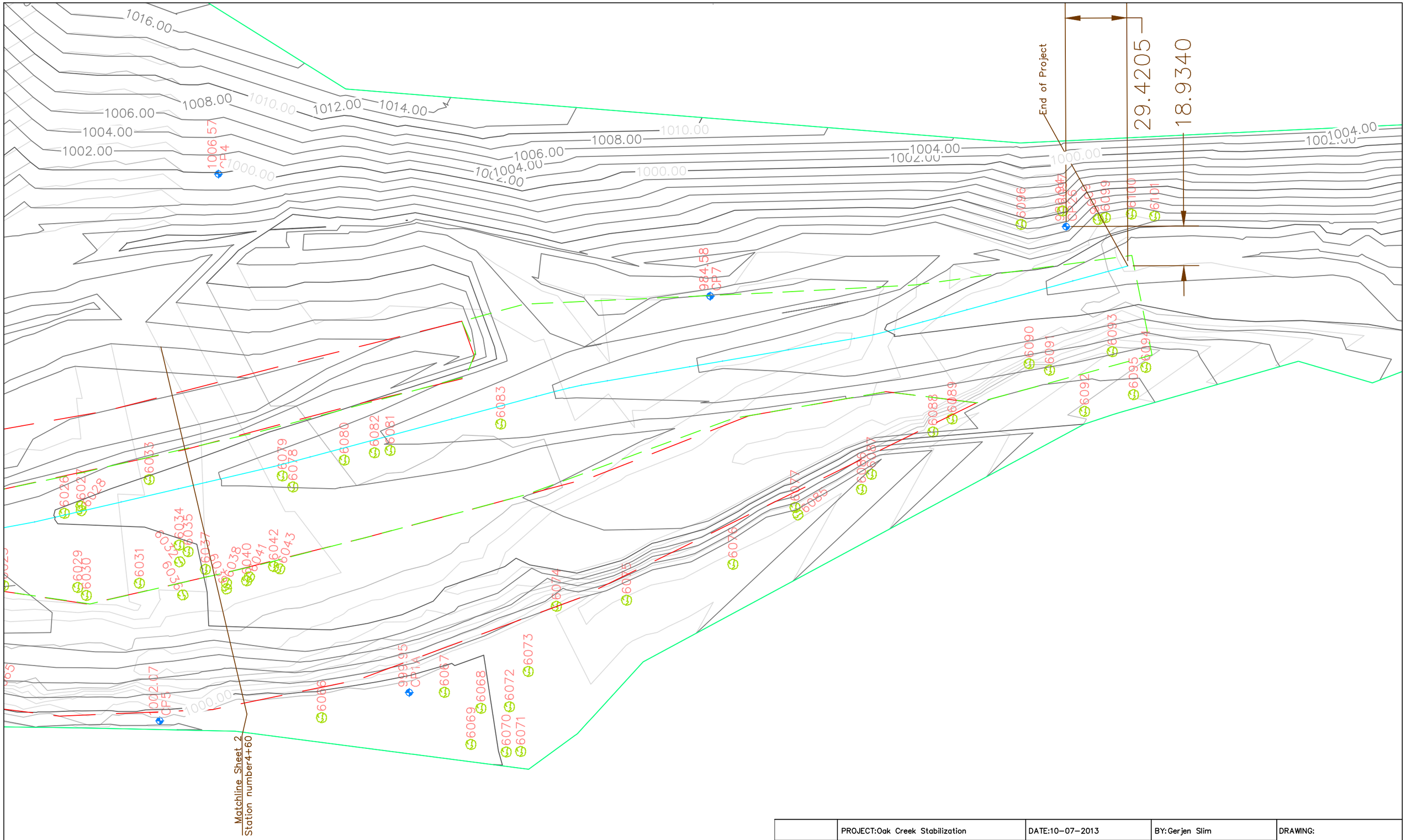

PROJECT:Oak Creek Stabilization	DATE:10-07-2013	BY:Gerjen Slim	DRAWING:
Oak Creek Cave Springs Campground Recommended Design	DUE:10-31-2013 REVISION:1	0 10 20 40 SCALE:1"=40'	Planned Surface PAGE:2 OF:5